

Active
R2418027
 Board: V
 Apartment/Condo

1205 8688 HAZELBRIDGE WAY

Richmond
 West Cambie
 V6X 0R6

Residential Attached

\$1,175,900 (LP)

(SP) **M**

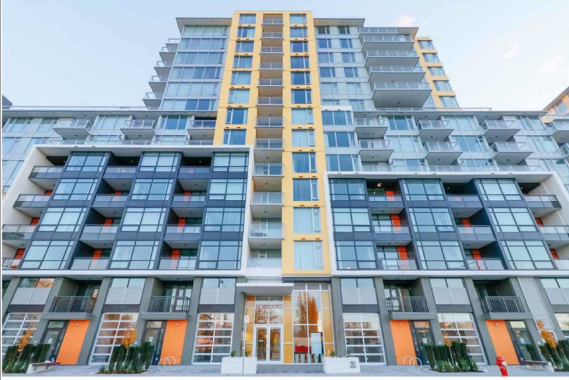

Sold Date: _____ Frontage (feet): _____ Original Price: **\$1,175,900**
 Meas. Type: _____ Frontage (metres): _____ Approx. Year Built: **2018**
 Depth / Size (ft.): _____ Bedrooms: **3** Age: **1**
 Lot Area (sq.ft.): **0.00** Bathrooms: **2** Zoning: **MF**
 Flood Plain: _____ Full Baths: **2** Gross Taxes: **\$3,285.06**
 Council Apprv?: _____ Half Baths: **0** For Tax Year: **2019**
 Exposure: **Northeast** Maint. Fee: **\$374.39** Tax Inc. Utilities?: _____
 If new, GST/HST inc?: **No** P.I.D.: **030-530-415**
 Mgmt. Co's Name: **Associa** Tour: _____
 Mgmt. Co's Phone: _____
 View: **Yes: MOUNTAIN**
 Complex / Subdiv: _____
 Services Connected: **Electricity, Natural Gas, Water**

Style of Home: **5 Plus Level, Corner Unit**
 Construction: **Concrete**
 Exterior: **Glass, Metal, Other**
 Foundation: **Concrete Perimeter**
 Rain Screen: _____
 Renovations: _____
 Water Supply: **City/Municipal**
 Fireplace Fuel: _____
 Fuel/Heating: **Forced Air, Heat Pump**
 Outdoor Area: **Balcony(s)**
 Type of Roof: **Other**

Reno. Year: _____
 R.I. Plumbing: **No**
 R.I. Fireplaces: **0**
 # of Fireplaces: **0**

Total Parking: **1** Covered Parking: **1** Parking Access: **Front**
 Parking: **Garage Underbuilding**
 Locker: _____
 Dist. to Public Transit: _____
 Units in Development: _____
 Title to Land: **Freehold Strata**
 Property Disc.: **No**
 Fixtures Leased: **No** :
 Fixtures Rmvd: **No** :
 Floor Finish: **Laminate, Wall/Wall/Mixed**

Maint Fee Inc: **Caretaker, Garbage Pickup, Gardening, Gas, Hot Water**
 Legal: **STRATA LOT 244, BLOCK 5N, PLAN EPS5073, SECTION 28, RANGE 6W, NEW WESTMINSTER LAND DISTRICT, TOGETHER WITH AN INTEREST IN THE COMMON PROPERTY IN PROPORTION TO THE UNIT ENTITLEMENT OF THE STRATA LOT AS SHOWN ON FORM V**

Amenities: **Air Cond./Central, Club House, Exercise Centre, Pool; Indoor, Sauna/Steam Room, Swirlpool/Hot Tub**

Site Influences: **Central Location, Recreation Nearby, Shopping Nearby**
 Features: **Air Conditioning, ClthWsh/Dryr/Frdg/Stve/DW, Drapes/Window Coverings, Microwave, Oven - Built In, Smoke Alarm**

Floor	Type	Dimensions	Floor	Type	Dimensions	Floor	Type	Dimensions
Main	Living Room	11'8 x 11'5			x			x
Main	Dining Room	9'9 x 9'8			x			x
Main	Kitchen	9'0 x 7'8			x			x
Main	Master Bedroom	12'0 x 10'5			x			x
Main	Bedroom	10'6 x 9'5			x			x
Main	Bedroom	9'4 x 8'10			x			x
Main	Den	10'3 x 6'0			x			x
Main	Walk-In Closet	10'3 x 4'3			x			x
		x			x			
		x			x			

Finished Floor (Main):	1,218	# of Rooms: 8	# of Kitchens: 1	# of Levels: 1	Bath	Floor	# of Pieces	Ensuite?	Outbuildings
Finished Floor (Above):	0	Crawl/Bsmt. Height:			1	Main	5	Yes	Barn:
Finished Floor (Below):	0	Restricted Age:			2	Main	4	Yes	Workshop/Shed:
Finished Floor (Basement):	0	# of Pets:	Cats:	Dogs:	3				Pool:
Finished Floor (Total):	1,218 sq. ft.	# or % of Rentals Allowed:			4				Garage Sz:
Unfinished Floor:	0	Bylaws: Pets Allowed, Rentals Allowed			5				Door Height:
Grand Total:	1,218 sq. ft.	Basement: None			6				
					7				
					8				

Listing Broker(s): **Anson Realty Ltd.**

Brand new corner unit with 149 sq.ft. balcony and 9' ceilings. Steps away from the future Capstan Station of the Canada Line, supermarkets, restaurants and shopping malls. 5 minute drive to Vancouver. Enjoy the resort like amenities: gym, basketball court, indoor swimming pool, hot tub, sauna room, party room, BBQ and more.